1951

THE ARROW

Digitized by the Internet Archive
in 2018

https://archive.org/details/arrow1951wood_0

GEN

5/5.

ALLEN COUNTY PUBLIC LIBRARY
3 1833 01827 6680

GENEALOGY
977.201
AL5WO,
1951

1951 – Arrow

Table Of Contents

FACULTY	3
SENIORS	9
UNDERGRADS	23
ACTIVITIES	33
ATHLETICS	43
SCHOOL FUN	53
ADVERTISING	57

Faculty

HOMER R. OYER

Trustee

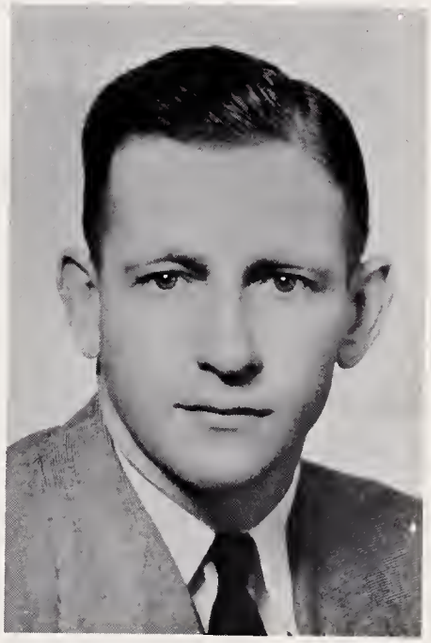

HARRY H. HENNEY

Principal
Manchester College
B. S. Science, 1935
Indiana University
M. A. Education, 1941
Mathematics
Physics
Commerce

MARGARET ROSENTRADER

Wittenberg College
Purdue University
B. S. Home Economics, 1938
Girls' Physical Education
Freshman Class Sponsor
Home Economics
Biology
FHA Advisor
4-H Leader

WILMA WETTER

Bowling Green University
B. S. Education, 1931
Junior Class Sponsor
Class Play Director
English
Speech
French

IRA McBRIDE

Ball State Teacher's College
B. S. Education, 1939
Sophomore Class Sponsor
Junior High School
History

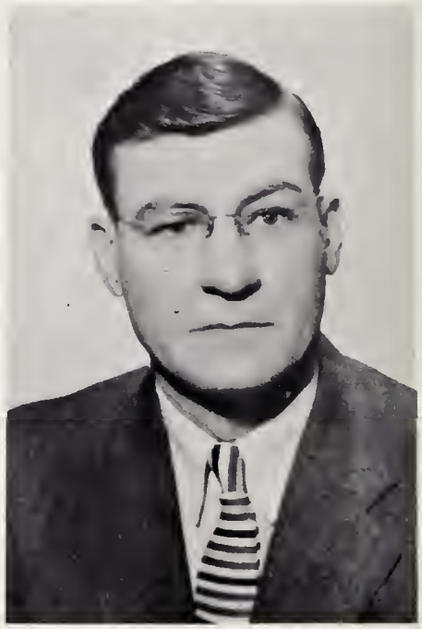

JOAN SCHIELE

Indiana State Teachers College
B. S. Music, 1949
Commercial Courses
Music

LAWRENCE STAFFORD

Ohio State University
B. S. Agriculture
Vocational Agriculture
F. F. A. Advisor

ALICE DAVIS

University of Michigan
A. B. Liberal Arts, 1930
Jr. College, Grand Rapids
Junior High School
Mathematics

NORMAN R. MOSER

Purdue University
B.S. Industrial Education 1936
M.P.E. Physical Education, 1947
Senior Class Sponsor
Physical Education
Driver Training
Coach
Shop

HELEN STUCKY

Marion College
Ball State Teachers College
Indiana Extension
First & Second Grades

FLORENCE KLOPFENSTEIN

Ball State Teachers College
B. S. Education
National At Evanston
Butler University
Third & Fourth Grades

CLARICE JAYCOX

Cascade College
Asbury College
A. B. Arts
B. S. Science
Indiana Extension

DOUGLAS SPINDLER

Ball State Teachers College
Indiana Extension
Manchester College
B. S. Education, 1941
Fifth & Sixth Grades

Seniors

Honors

VALEDICTORIAN
D.A.R. AWARD

Esther Kammeyer

SALUTATORIAN

Tom Fuelling

G. C. HENDERSON AWARD
STATE HOOSIER FARMER DEGREE

Dick Becker

Arrow Staff

STANDING: Left to right - Marolyn Moore, Ruth Meyer, Kay Schulenburg, Herbert Bertsche, Bob Wearley.
SEATED: Dick Becker, Tom Fuelling, Pat Roberts.

We, the Senior Class of 1951, present the fourth publication of "The Arrow".

"The Arrow" would not be a reality, without the work of all who made it possible, the staff, the teachers, the advertisers, the alumni and the students.

We sincerely hope it will furnish for you a permanent record of high school events and memories for future years.

Editor	Tom Fuelling
Assistant Editor	Dick Becker
Class Editor	Kay Schulenburg
Art Editor	Herbert Bertsche
Sports Editor	Bob Wearley
Activities Editor	Ruth Meyer
Business Manager and Typist	Pat Roberts
Secretary and Typist	Marolyn Moore
Advisors	N. R. Moser
	H. H. Henney
Proofreader	Mrs. W. Wetter
Pictures	Guthier, New Haven

MAROLYN MOORE

Chorus 1,2,3,4
"Love Trouble" 3
"Ghost House" 4
Office Secretary..... 4
Volleyball.....3,4
Ping-pong.....2,3,4
"Arrow" Staff.....4
Queen's Court 4

MAX THOMPSON

Chorus 1
F.F.A. 2
"Ghost House".....4
Vice-President 1
Basketball 1,2
Softball 1
Baseball.....1

CAROLYN MOORE

Chorus 1,2,3,4
"Love Trouble".....3
"Ghost House" 4
Office Secretary 4
Ping-pong 3,4
Volleyball 3,4
Queen's Court.....4

JOHN HETRICK

Chorus.....2
F.F.A. 2,3,4
"Love Trouble" 3
President.....2
Basketball 1,2,3,4
Baseball.....1,2,3,4
Softball..... 1,2,3,4
Softball Captain 4

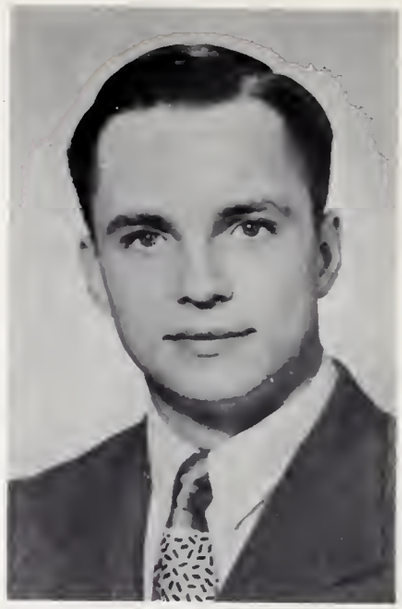

ESTHER KAMMEYER

Chorus 1,2,3,4
"Love Trouble".....3
"Ghost House" 4
Office Secretary..... 3
Vice-President 3
President 4
Volleyball..... 3,4
Queen's Court.....4

CURTIS SCHMIDT

Chorus 1,2,3,4
F.F.A. 2
"Love Trouble" 3
"Ghost House".....4
Basketball 1,2,3,4
Baseball 1,2,3,4
Softball 2,3,4
Ping-pong 2,3,4
Speech Play 4

JIM AMSTUTZ

Basketball.....1,2,3,4
Softball.....1,2,3,4
Baseball.....1,2,4
Ping-pong.....4
Volleyball.....3,4
Basketball Captain.....3,4

LAURA NORDEN

Chorus.....1,2
"Love Trouble".....3
Volleyball.....3,4
Speech Play.....4
Queen's Court.....4

GLADYS WOEBBEKING

Chorus.....1,2,3,4
F.H.A.....1,2,3,4
Queen's Court.....4

VIRGIL WOEBBEKING

F.F.A.....2,3,4
Treasurer.....4
Basketball.....1,2,3,4
Volleyball.....3,4

HERBERT BERTSCHE
Chorus 2
F.F.A. 2,3,4
"Arrow" Staff 4
Speech Play..... 4

ROBERT RINGENBERG
"Ghost House" 4
Speech Play..... 4

JOHN MOSER

LAWRENCE FOGLE
Speech Play 4

KAY SCHULENBURG

"Arrow" Staff 4
Chorus 1,2,3,4
Band 2,3,4
F.H.A. 1,2,3,4
Reporter 2,3
Historian 4
"Love Trouble" 3
"Ghost House" 4
Office Secretary 3
Girls' State 3
Pianist 4
Queen's Court 4

TOM FUELLING

Chorus 1,2,3,4
Band 1,2,3,4
"Love Trouble" 3
"Ghost House" 4
Treasurer 1
President 3
Basketball 1,2,3,4
Baseball 1,2,3,4
Softball 1,2,3,4
Ping-pong 4
Volleyball 3,4
"Arrow" Staff 4
Boys' State 3
Baseball Captain 4

RUTH MEYER

Chorus 1,2,3,4
Majorette 2,3,4
F.H.A. 1,2,3,4
President 4
"Love Trouble" 3
"Ghost House" 4
Office Secretary 4
Cheerleader 2,3,4
Secretary-Treasurer 3,4
Volleyball 3
Girls' State 3
"Arrow" Staff 4
Queen 4

DICK BECKER

Chorus 1,2,3
Band 1,2,3,4
"Love Trouble" 3
"Ghost House" 4
Speech Play 4
F.F.A. 2,3,4
Reporter 3
President 4
"Arrow" Staff 4
Student Manager 3,4
President 1
Vice-President 4

PAT ROBERTS

Chorus 1,2,3,4
Band 1,2,3,4
F.H.A. 1,2,3,4
Historian 4
"Love Trouble" 3
"Ghost House" 4
Office Secretary 4
"Arrow" Staff 4
Girls' State 3
Queen's Court 4

BOB WEARLEY

Chorus 1,2,3,4
Band 1,2,3,4
Drum Major 2,3,4
"Love Trouble" 3
"Ghost House" 4
Cheerleader 2,3,4
Vice-President 2
Softball 1,2
Baseball 1,2
Ping-pong 2,3,4
Volleyball 4
"Arrow" Staff 4
Basketball 1

History

On one sunny fall morning in 1947, thirty-four rather frightened young people were meeting together for the first time at the Woodburn High School. We were shy at first but soon became acquainted and organized our Freshman Class. We selected for our officers, Dick Becker as President, Max Thompson, Vice-President and Carol Faulkner, Secretary-Treasurer. Later, after a rousing initiation party given by the Seniors we really felt a part of the Woodburn High School. We did much campaigning and were rewarded by having one of our class members, Carol Faulkner, selected Queen of the Fall Festival. We had quite a few parties and the year was soon over.

After the summer vacation we returned to W.H.S. and discovered we were now Sophomores. As we were greeting our classmates we noticed sadly that our number had decreased to twenty-eight, as Patty Lloyd and Max Thompson moved away, and we lost Lucille Delagrange, Sammy Delagrange, Loraine Eicher, Donald Reichhart and Marlin Riebersal. This year John Hetrick was elected President, Bob Wearley, Vice-President, Carol Faulkner, Secretary-Treasurer and Mr. McBride was our sponsor. After several parties the year soon came to an end.

Before we knew it we were back again at the Woodburn High School, this time labeled "Juniors". We did feel sad at the loss of Cecil Albrecht, June Caudle, Viola Delagrange, Norma Shafer and Maggie Zehr. Soon we plunged whole-heartedly into a lot of fun and hard work. We started by electing Tom Fuelling, President, Esther Kammeyer, Vice-President, Ruth Meyer, Secretary-Treasurer and Mrs. Wilma Wetter, Class Sponsor. We soon took our first fling at dramatics and in October presented "Love Is Too Much Trouble". In the cast of this successful comedy were: Pat Roberts, Esther Kammeyer, Tom Fuelling, Ruth Meyer, Dick Becker, Carolyn Moore, Marolyn Moore, Bob Wearley, Laura Norden, Kay Schulenburg, John Hetrick, Curtis Schmidt, Carol Faulkner, and Barbara Lake. Dick Becker won a radio for outstanding salesmanship in our magazine drive. Other "Hot Salesmen" winning awards were: Bob Wearley, Howard Hoeppner, Esther Kammeyer, Tom Fuelling, Lawrence Fogle and John Moser. After much hard work and planning, the Juniors entertained the Seniors at the annual Junior-Senior Reception. It was held at the American Legion Home and the theme was "Deep South". We also sold cards and had a few more parties and our Junior year was too soon concluded.

In the fall of 1950, twenty-two of our class returned for our big Senior year at Woodburn High School. We gained Max Thompson but, sad to say, lost Helen Bumpus, Barbara Lake and during the year Carol Faulkner and Howard Hoeppner. As usual we elected class officers, having Esther Kammeyer, President, Dick Becker, Vice-President, Ruth Meyer, Secretary-Treasurer and Mr. Moser, our sponsor. The year started with a "bang" as all the girls campaigned for the title "Queen of Woodburn Days". After a close race Ruth Meyer was crowned. As it is the custom we fully initiated the Freshmen into W.H.S. at a party given for them. We kept busy with paper drives and bake sales until we started practicing for our second production, "Ghost House", a chiller-driller mystery. The cast included Ruth Meyer, Tom Fuelling, Esther Kammeyer, Max Thompson, Marolyn Moore, Bob Wearley, Kay Schulenburg, Pat Roberts, Bob Ringenberg, Carolyn Moore, Dick Becker, and Curtis Schmidt.

The last Saturday in April, the Juniors entertained us with the annual reception. It was held at the American Legion Home and we shall always remember the wonderful time the Juniors gave us.

Tom Fuelling--Editor, Dick Becker--Assistant Editor, Bob Wearley--Sports Editor, Herbert Bertsche--Art Editor, Kay Schulenburg--Class Editor, Ruth Meyer--Activities Editor, Pat Roberts--Business Manager and Typist, and Marolyn Moore--Secretary and Typist, all worked long and hard in order to make this year's "Arrow" the best yet.

We were all getting excited and eagerly looking forward to our big five-day trip to New York and Washington.

Soon graduation week rolled around. The speaker for our baccalaureate service was the Reverend Seth Painter. Assisting him was Reverend C. N. Moser, and music was furnished by the High School Chorus and the Junior Choir. Friday night, May 11th, was the date so long looked forward to, Graduation. The speaker for this event was Dr. Lawrence Hess, and the band furnished the music. Our flower was the white carnation and our colors--garnet red and white. As we part and travel down life's highway, may we always look upon these as the happiest four years in our life and always keep in mind our motto, "We Finish To Begin Anew".

Prophecy

Hello, Dear Seniors, greetings from us!
We had quite a time and made a big fuss.
But the Gypsy girl told us of your future true,
So listen real close and we'll tell it to you---

Our crystal ball shows a mechanic! That's rare!
Well what do you know-it's Herb Bertsche so fair,
Changing carburetors, tires, and everything on cars-
Even inventing a hot rod that'll go to Mars!

Though a quiet person you may be,
Esther, you'll rise to great heights, wait and see.
As a grade school teacher you'll do best,
A born leader by every test.

Jim Amstutz, you'll stick to basketball.
Have fun playing with the Pistons next fall.
Don't worry if you're slow and not on the beam,
You can always be water boy for the team.

Though a restless nature compels you to roam,
Kathleen, your constant love brings you back home.
As a talented artist, writer, or musician,
You'll always maintain a fine position.

Ambitious John Hetrick has a big long list
Containing the careers he cannot resist.
But he'll be a farmer and in it will shine,
And repair the fences in his spare time.

Intensely emotional and dramatic you stand.
You rule with the power of an iron hand.
With detective work as your goal in life's career,
Pat Roberts, you haven't a thing to fear.

Bob Ringenberg, we know what you want to do.
Your ambition is a grocery clerk who's honest and true.
And during the day you'll make lots of sales,
But Bob, keep your thumb off the scales.

A handsome boss, an office chair,
A secretary's job for a lady fair.
A description, Marolyn Moore, of the life you'll lead.
After you have this, there's nothing else you'll need.

Fearless, straightforward, and frankly outspoken,
Guard what you say, lest your own heart be broken.
Tom Fuelling, you're kind appreciative and devoted.
As a merchandiser out of college, your career will be noted.

Laura Norden, you're a girl with charm.
I predict you'll always live on a farm.
Cooking, sewing, and keeping a clean house,
Even setting a trap for that pesky old mouse.

On an even keel Becker's life is lain,
Kind and just you'll keep that plane.
As a trustee, county agent, dentist, or physician,
You'll do justice to most any position.

A smart little girl of endurance sublime
Meyers, your friendliness will help you to climb,
That you'll be a stewardess is a reality,
So make good use of your personality.

An opera singer in the crystal ball is seen,
Who could that be and what does it mean?
Why, Curtis Schmidt, you know all about it-
A singing career you want, don't anyone doubt it.

The crystal ball and the deep, dark well,
Carolyn Moore, will of your future tell.
A secretary you'll be in an office that's cozy,
And ending up a millionaire, isn't that rosie?

Thoughts of cars now fill your dreams,
Moser, you're always repairing, it seems,
You're keen, mechanical, and mentally quick,
As a second Henry Ford you're going to click.

Gladys Woebbeking, I guess you are next.
We know we'll find you behind a desk.
Being a secretary for some large firm,
That is, if you studied during your last school term.

A farmer in the crystal doth appear
That job only takes three-fourths of the year..
Virgil Woebbeking beware-we know your reason.
You just want to loaf the rest of the season.

As a salesman, Bob Wearley, you want to compete,
I guess you're getting tired of just cutting meat.
Opportunity for you is always at hand.
Keep that in mind and that job you'll land.

Thompson, we know what you want to aspire.
You will climb to a peak that cannot be higher.
In the world of business as a public figure,
You're love of fame will grow bigger and bigger.

Lawrence Fogle, you're a lucky guy,
When the girls see you they'll all sigh.
Because as an elevator manager you'll end up to be
The richest man Woodburn will ever see.

Seniors, in the careers you've now chosen
Don't let anyone ever find you dozin'.
Be ambitious and successful in whatever you do.
Your friends, the Juniors, are rooting for you.

THAT'S ALL!

Under Grads

Juniors

TOP ROW: Left to right - Jim Hauke, Nancy Scholstrate, Tom Orthmann, Phil Harris, Arlene Scheiwe, Larry Eby.

SECOND ROW: Left to right - Barbara Voorhies, Bob Paterson, Betty Sweet, Leroy Weisehan, Sandra Roemke, Cletus Miller.

THIRD ROW: Left to right - Ruth Stoller, Mildred Schaper, Nancy Gatewood, Barbara Ort, Donna Lampe, Florence Webster.

Dear Readers of the Arrow:

We, much to our sorrow, lost Bonnie Ruble, and are starting our Junior year with only nineteen members. We held our first meeting on September 7th and elected officers, with results as follows:

Nancy Gatewood ..... President
Jim Hauke ..... Vice-President
Barbara Voorhies..... Secretary-Treasurer
Larry Eby ..... Reporter

During our school months the activities were as follows: in September we held our election; in October we sold Christmas cards and received our class sweaters. November 3rd and 4th we presented our play, "Springtime For Susie", under the direction of Mrs. Wilma Wetter, with the cast as follows: Jim Hauke, Larry Eby, Arlene Scheiwe, Betty Sweet, Florence Webster, Mildred Schaper, Sandra Roemke. Nancy Gatewood, Phil Harris, Cletus Miller, Nancy Scholstrate, Donna Lampe, Ruth Stoller, Leroy Wiesehan, and Barbara Ort. On the second night we presented Mrs. Wetter with a gift of appreciation and afterwards everyone gathered at the home of Mrs. Wetter for a cast party. Also in November we received our class rings!!! On January 27th, we held a bake sale at Gompf's store. On February 14th, we began our magazine campaign. Arlene Scheiwe and Cletus Miller received "Oscars" for selling over $100 worth of magazines, and Arlene received a watch for being the highest salesman for the class. Throughout the following months we worked on the reception.

Sophomores

TOP ROW: Left to right - Helen Woebbeking, Mel Delagrange, Shirley Harris, Gerald Smith, Barbara Brager, John Ehresman, Catherine Bellis.

SECOND ROW: Left to right - Lawrence Wells, Suzanne Sauder, Erwin Bellis, Marjorie Bumpus, Kenneth Becker, Dorothy Gerbers, Jerry Becker.

THIRD ROW: Left to right - Betty Lilly, Harold Gerig, Verdonna Woebbeking, Betty Nahrwold, Sharon Purk, Jack Orthmann, Vivian Witte.

FOURTH ROW: Left to right - Lowell Becker, Betty Gerbers, Billiette Stauffer, Bob Stafford, Corine Wetter, Lucy West, Bob Arnos.

Thirty of the thirty-three pupils who started as Freshmen last year came back this year. Our new class sponsor is Mr. McBride.

The election of officers was held during the first week of school. They are: Lawrence Wells, president; Billiette Stauffer, vice-president; Betty Gerbers, secretary; and Melvin Delagrange, treasurer.

We began our social activities with a wiener roast at the home of Corinne Wetter.

Nearly all of the boys were active in softball, basketball and volleyball. With Bob Stafford and Bob Arnos back on the basketball team after being out due to an accident and illness respectively, the Sophomore boys defeated first the Freshmen and then the Seniors to win the class basketball tournament.

The girls also had a basketball team, but were defeated in a close game by the Seniors. (13-14).

The Sophomores entertained the Freshmen with a party at the Legion Home. Kay Moser led the group in games and folk dances.

Since the boys won the class tournament, the girls entertained them with a party held at the home of Lawrence Wells.

To our disappointment, we lost Charles Tackles, Catherine and Erwin Bellis from our class. They will be missed.

Freshmen

TOP ROW: Left to right - Jack Berryhill, Louise Reddersen, Charles Wells, Gailyn Roemke, Donald Hetrick, Roselyn Stucky, Gordon Lowden.

SECOND ROW: Left to right - Thelma Weber, Robert Persyn, Darlene Roemke, Paul Bellis, Sarah Eicher, Albert Malfait, Betty Jean Eicher.

THIRD ROW: Left to right - Walter Webster, Patsy Carpenter, Larry Murphy, Joyce Schulenburg, Gerald Long, Maryanna Killian, Michael Moser.

FOURTH ROW: Left to right - Carolyn Gregg, Dick Helmke, Phyllis Sweet, Bud Couts, Elizabeth Johnson, Donald Becker, Janice Gerig.

FIFTH ROW: Left to right - Mary Butt, Virgil Fiedler, Lonnie Voorhies, Roland Buuck, Harry Stoller, Dick Closson, Jim Shanebrook, Marianne Coomer.

The Freshman Class of 1951 started its school year with a "bang". Enrolled at the first of the year were thirty-seven "greenhorns". At the first class meeting we elected Donald Hetrick to the office of President, Roselyn Stucky as Vice-President, and Jack Berryhill as Secretary-Treasurer. The meetings up to this date have numbered five.

In the foremost part of the first semester, a Hallowe'en Party was given by the class, held at Mary Butt's home. A few guests attended. In this first semester we lost a fellow Freshman, Sarah Eicher.

On February 3rd, we were guests of the Sophomore Class at a Valentine Party, held at the American Legion Home. Our thanks to you for a wonderful time, Sophomores.

We have rolled leisurely along, but now, another of our group has left us. Albert Malfait is another "lost Freshie". A plant was sent to Miss Rosentrader, our class sponsor, who has been very ill. Flowers were sent to Phyllis Sweet, who was in a serious condition in the hospital.

This year will soon be over, and we will all be Sophomores, we hope! We, the Class of "54" are looking forward to our last three years in Woodburn High with eagerness.

Junior Choir

TOP ROW: Left to right - Janice Faulkner, Beverly Augspurger, Janice Winzeler, Judy Murphy, Noreen Butt, Beverly Parsons, Rosalie Closson, Lois Litzenberg, Mary Ann Ehresman.

SECOND ROW: Left to right - Starlee Miller, Linda Murphy, Nancy Wetter, Shirley Rich, Sandra Murphy, Janice Wilhelm, Sabra McBride, Howard Moser, Stanley Hostetler, Nils Becker..

THIRD ROW: Left to right - Gerald Rocke, Jack Becker, Bruce Souder, Billy Schumacher, Billy Bennett, Jim Schumacher, Bruce Yerks.

The Junior Choir is a newcomer organization to Woodburn this year. It consists of twenty-seven members who were selected from the fifth, sixth, seventh, and eighth grades. March 2nd, they participated in a Junior Choir Festival held at Hoagland. Each choir sang one number. Woodburn's choir sang, "Sanctus". The mass group consisted of over four hundred boys and girls singing, "Strolling Thru' The Park", "Come To The Fair", and "One World", conducted by Esther Collyer who is the supervisor of music in Allen County.

Several members of the choir, Nils Becker, Howard Moser, Nancy Wetter, Linda Murphy, and Lois Litzenberg participated in a county pageant, April 7th, at the Quimby Auditorium, given for the North Central Division at New Haven Auditorium, April 12th. The choir sang one number at Baccalaureate, "Bless This House".

Grades 7 and 8

TOP ROW: Left to right - Beverly Parsons, Snowden Wells, Mary Ann Ehresman, Nils Becker, Norene Butt, John Stevenson, Mary Ann Stevenson.

SECOND ROW: Left to right - Ronald Knoblauch, Bonnie Sweet, Howard Moser, Linda Murphy, Jerome Wetter, Delilah Omlor, Stanley Hostetler.

THIRD ROW: Left to right - Stanley Portman, Lois Litzenberg, Larry Large, Ruth Ann Gregg, Sam Closson, Rosalie Closson, Bill Pelz.

TOP ROW: Larry Large, Snowden Wells, Stanley Portman, Nils Becker.

SECOND ROW: Ronald Knoblauch, Jerome Wetter, Gene Barrett, Larry Fry.

THIRD ROW: Gerald Rocke, Jack Becker, Stanley Hostetler.

Grades 5 and 6

TOP ROW: Left to right - Shirley Rich, Billy Bennett, Sandra Murphy, Michael Closson, Shirley Sweet, Larry Messman, Starlee Miller.

SECOND ROW: Left to right - James Schumacher, Stephen Breit, Alvin Cook, Linda Burke, Douglas Seeman, Wayne McNabb, Bruce Yerks.

THIRD ROW: Left to right - Beverly Augspurger, Dennis Agler, Judy Murphy, Larry Fry, Janice Faulkner, Gerald Rocke, Sheilia Dewey.

FOURTH ROW: Left to right - Ronald Pelz, Jimmy Pieper, Billy Schumacher, Janice Winzeler, Jack Becker, Jack Sweet, Kent Roberts,

FIFTH ROW: Left to right - Roman Omlor, Billy Gregg, Sabra McBride, Eugene Barrett, Bruce Souder.

Not in picture: Rose Painter, Janice Wilhelm.

Grades 3 and 4

TOP ROW: Robert McNabb, Susan Closson, Anita Cook, Judy Burk, Tommy Schumacher, Carol Winzeler, Joyce Messman.

SECOND ROW: Melva Roberts, Ernest Barrett, Cynthia Coomer, John Murphy, Peggy Stevenson, Rex Beemer, Barbara Parsons.

THIRD ROW: Wayne Stafford, Sandra Dewey, Pauline Sweet, Sandra Sue Augspurger, Lester Bruns, Patricia Bruns, Mary Stafford,

FOURTH ROW: Donna Chapman, Ruth Ann Zook, Deanna Lilly, Janice Coomer, Juliana Horvath, Gerry McBride, Constance Aikman.

Pupils absent when picture was taken: Billy Wilhelm, Carol Painter, James Burkhead, Larry Taylor, and Jerry Closson.

Grades 1 and 2

TOP ROW: Left to right - Dallas Dewey, Louise Stucky, Ronald Schumacher, Becky Pieper, Walter Norden, Emily Wetter, Lester Gerig.

SECOND ROW: Left to right - Kay Yerks, Allen Wetter, Sandra Duncan, John McNab, Anne Henney, Edward Herschberger, Jane Murphy.

THIRD ROW: Left to right - Terry Sweet, Nancy Murphy, Charles Beemer, Kathleen Moser, Donald Messman, Dorothy Wetter, Stanley Gustin.

FOURTH ROW: Left to right - Patty Breit, Tex Beemer, Linda Wells, Dennis Litzenberg, Becky Davis, Bernard Cook, Carol Moser.

FIFTH ROW: Left to right - Ronald Adreon, Rosemary Agler, George Johnson, Mary Closson, Dianne Oyer, Rita Gerig.

Activities

Calendar '50-'51

September
7..... School opens.
8-14...Various class meetings choosing officers of the year.
15.....Juniors ordered class rings.
15-16..Woodburn Days --- Tired feet.
17.....Senior graduation photos taken at Guthier's.
21.....Woodburn Day Queen pictures taken at Guthier's.
25.....Seniors ordered invitations, name cards, memory books, etc.
25.....Opened Senior stand.
25.....Grades 1-5, patch tests given.
27.....Many happy Juniors ordered school sweaters.
29.....Initiation of Freshmen--It's a great life if you don't weaken!
29.....Sophomore party.
30.....Senior Paper Drive #1.

October
2-5....Softball Tourney--Our guys walked off with honors!
14.....Senior Bake Sale.
30.....Individual pictures taken of entire school.
31.....Band participated in the Hallowe'en Parade up town.

November
3-4....Junior play, "Springtime for Susie", proved quite a success!
14.....Senior class Chili Supper.
18.....Senior Paper Drive #2.
18.....FHA Minstrel Show brought out the acting of various individuals.
30.....Seniors received name cards--white slips were flying all over.

December
1..... School received individual pictures--It's surprising what some people look like!
4.....FHA annual Christmas Party.
6..... Seniors received graduation photos.
20.....Doll house was raffled off in Gompf's Store -- Class of "51".
21.....French class play to lower grades.
22.....FHA Assembly program.
22.....Christmas party at school--Who could forget "The Thing"?
23.....Christmas vacation.

January
2.....Back to school--the bright sweaters and socks received as Xmas gifts seemed to be quite a fad!
11-12..Semester tests.
18-20..Allen County Tourney--Huntertown Champs.
25.....Senior Guidance Day--Fort Wayne.
27.....Senior Paper Drive #3--Proceeds went to Polio Fund.
31.....Senior girls' slumber party at Kay Schulenburg's---4:30. (Draw your own conclusions).

February
14.....X-Ray tests given.
16.....Freshman class party.
17.....Community Box Social.
17.....Solo and Ensembly Music Contest.
20-23..Boys and Girls Class Tourneys---Basketball.
21-24..Sectional Tourney--Central Champs.
23.....Pictures taken for Annual.

March	2.....Junior Choral Festival at Hoagland.
	3.....Regional Tourney.
	9.....Ping-pong Tourney at Leo-Leo Champs.
	9.....Sophomore class party.
	16.....Choral Festival
	22-25..Easter Vacation
	30.....Boys' Volleyball Tourney at New Haven--Leo Champs.
	30-31..Speech class plays.
	31.....Senior Paper Drive #4.
April	3.....Hearing tests to entire school.
	5.....Girls' Volleyball Tourney at Hoagland--New Haven winning.
	6.....Senior Bake Sale.
	13.....Guthier took pictures for Annual.
	13-14..Senior class presents "Ghost House".
	21.....Band Festival at New Haven.
	27.....Seniors tour Jail, Courthouse and International Harvester.
	28.....Senior Paper Drive #5.
	28.....Junior-Senior Reception--Legion Home.
	30.....Seniors tour Irene Byron, Infirmary and Childrens' Home.
May	6.....Baccalaureate.
	11.....Recognition Day.
	11.....Commencement.
	13.....Seniors leave for trip to New York.
	18.....School is out!!!

The Baccalaureate service for the graduating class of Woodburn High School was held on May 6, 1951, at 7:30 P.M. C.D.T. The class march was played by Miss Ruth Stoller. Reverend C. N. Moser, pastor of the Missionary Church, gave the invocation and Reverend Seth Painter, pastor of the Methodist Church, spoke on the topic, "Redeeming The Times". Music was furnished by the high school mixed chorus and the Junior choir both under the direction of Miss Joan Schiele.

Commencement exercises were held on May 11, 1951, at 8:00 P.M. C.D.T., Dr. Lawrence W. Hess, director of the Fort Wayne Vocational Guidance and Counseling Service, spoke on the subject, "The Four Major Adjustments in Life." Superintendent Lawrence Foote presented the diplomas to the graduating class. Several selections, including the processional and recessional, were played by our local school band.

Senior Recognition Day was held the afternoon of May 11, at 1:30. All awards were presented and all honor students were recognized at this time.

Chorus

TOP ROW: John Ehresman, Tom Fuelling, Gerald Long, Lowell Becker, Tom Orthmann, Larry Eby, Cletus Miller, Curtis Schmidt, Robert Persyn, Walter Webster, Roland Buuck, Michael Moser.

SECOND ROW: Jerry Becker, Bob Wearley, Thelma Weber, Gailyn Roemke, Carolyn Gregg, Louise Reddersen, Ruth Meyer, Gladys Woebbeking, Mildred Schaper, Suzanne Sauder, Pat Roberts, Kathleen Schulenburg, Esther Kammeyer, Kenneth Reichhart, Kenneth Becker.

THIRD ROW: Mary Butt, Florence Webster, Dorothy Gerbers, Corinne Wetter, Patsy Carpenter, Betty Gerbers, Betty Nahrwold, Sandra Roemke, Arlene Scheiwe, Roselyn Stucky, Joyce Schulenburg, Marianne Coomer, Janice Gerig.

FOURTH ROW: Marjorie Bumpus, Barbara Brager, Lucy West, Shirley Harris, Sharon Purk, Billiette Stauffer, Verdonna Woebbeking, Director, Miss Schiele, Vivian Witte, Helen Woebbeking, Maryanna Killian, Marolyn Moore, Carolyn Moore.

The mixed chorus participated in the annual Allen County Choral Festival held at Huntertown, March 16th. This year, a change was made in the program. Four choruses were asked to sing two individual numbers. The choruses selected for this year were Woodburn, Leo, Huntertown, and New Haven. After this, the mass group consisting of over 400 boys and girls sang six numbers: Psalm 150, Where E'er You Walk, Adoramus Te Christe, Rain and The River, and Madame Jeanette, conducted by Varner Chance, supervisor of music in the Fort Wayne Public Schools.

The chorus also sang three numbers at Baccalaureate: Praise The Lord, Ye Heavens Adore, Adoramus Te Christe, and Thanks Be To God. The accompanist for the chorus this year was Kay Schulenburg.

Band

STANDING: Left to right - Lucy West, Joyce Schulenburg, Tom Fuelling, Pat Roberts, Ruth Meyer, Bob Wearley, Louise Reddersen, Suzanne Sauder.

SITTING: Left to right - Carolyn Gregg, Ruth Stoller, Barbara Ort, Nancy Scholstrate, Dick Becker, Nancy Wetter, Lowell Becker, Roselyn Stucky, Jack Berryhill, Kenneth Becker, Kay Schulenburg, Corinne Wetter, Jerry Becker, Lois Litzenberg, Nils Becker.

Last fall found the Woodburn Band once again being quite active. Led by drum major, Bob Wearley and majorettes, Ruth Meyer and Louise Reddersen, the band competed in a marching contest held at Leo, bringing home second place honor and $25.00. Events in which the band participated were the Woodburn Day Parade, marching and playing a concert in the evening, Box Social, Hallowe'en Parade, and giving a concert for the Farm Bureau.

On February 17th, Roselyn Stucky, Kenneth Becker, Ruth Stoller, Kay Schulenburg and Nancy Wetter participated in the Solo and Ensemble Music Contest held at Fort Wayne, with Roselyn and Nancy receiving superior ratings. Roselyn Stucky participated in the State Music Contest held at Indianapolis on March 17th, rating excellent.

On April 21st, the band participated in the County Band Festival held at New Haven. They played two numbers entitled, "March of Youth" and "The Traveller Overture".

The metal craft class had several interesting classes, from which the proceeds go for the benefit of the band. We wish to thank them for their help and interest.

A beginning band consisting of twenty-two members was organized including grades four through eight.

F. F. A.

TOP ROW: John Hetrick, Gerald Smith, Herbert Bertsche, Bob Stafford, Charles Tackles, Erwin Knoblauch.
SECOND ROW: Harold Gerig, Jerry Becker, Charles Wells, Lawrence Wells, Melvin Delagrange, Kenneth Reichhart, Larry Murphy.
THIRD ROW: Cletus Miller, Virgil Woebbeking, Dick Becker, Leroy Wiesehan.

President	Dick Becker	Treasurer	Virgil Woebbeking
Vice-President	Howard Hoeppner	Reporter	Leroy Wiesehan
Secretary	Cletus Miller	Sentinel	Bob Paterson

Advisor .....L. O. Stafford

Opening the school year in September the F. F. A. participated in the annual Woodburn Days by entering a float in the parade and running a "Corn-on-the-Cob" concession.

In November the Woodburn Chapter, along with Arcola and Huntertown, entered the annual Pest Hunt Contest. Our Chapter ran second with 665 points per member.

The Woodburn Chapter also entered the State Farm Safety Contest. Summarizing this contest we find that our members found 122 various hazards and corrected them. Our accomplishments won us first prize in our district and we were presented a plaque and a $25 check as awards.

Dick Becker and Lawrence Wells attended the State F. F. A. Convention, April 6th, at Purdue University where Dick received the Hoosier Farmer Degree. Dick was further honored by being selected as one of the 21 Hoosier Farmers in Indiana with an outstanding program in F.F.A. and vocational agriculture work.

F. H. A.

TOP ROW: Left to right - Marianne Coomer, Louise Reddersen, Gailyn Roemke, Carolyn Gregg, Roselyn Stucky, Kay Schulenburg, Barbara Ort, Mildred Schaper, Barbara Brager, Dorothy Gerbers, Corinne Wetter, Suzanne Sauder.

SECOND ROW: Left to right - Gladys Woebbeking, Thelma Weber, Joyce Schulenburg, Maryanna Killian, Vivian Witte, Verdonna Woebbeking, Miss Margaret Rosentrader, Helen Woebbeking, Darlene Roemke, Elizabeth Johnson, Nancy Wetter, Mary Butt, Linda Murphy, Sandra Roemke.

THIRD ROW: Left to right - Donna Lampe, Arlene Scheiwe, Ruth Meyer, Ruth Stoller, Pat Roberts.

President	Ruth Meyer	Parliamentarian	Barbara Ort
Vice-President	Arlene Scheiwe	Reporter	Mildred Schaper
Secretary	Ruth Stoller	Pianist	Roselyn Stucky
Treasurer	Donna Lampe	Song Leader	Nancy Gatewood
Historian	Pat Roberts	Chapter Mothers	Mrs. Chris Roemke
			Mrs. Arthur Reddersen

Chapter Advisor.....Miss Margaret Rosentrader

The F. H. A. has had many activities this year. Last June we sent six girls to the state convention at Bloomington, Indiana. In July we sent Carol Faulkner to the second national convention at Kansas City, Missouri. At our September meeting we had our election of officers. In October we had our formal initiation and installations of our new members and officers. To celebrate National F. H. A. week in November we presented a Minstrel Show. The December meeting was a Christmas party where everyone helped decorate the Christmas tree and then presented it to the assembly. In March, Mrs. Nathan Becker gave a demonstration on cake decorations. Our club again honored Woodburn High School this year by being an honor chapter.

Plays

F. H. A. MINSTREL

"CHOST HOUSE"

F. H. A. MINSTREL

"SPRINGTIME FOR SUSIE"

"GREEN PAINT"

"ACID TEST"

Initiation

Friday evening, September 29, 1950, members of the Freshman Class assembled at the high school for the annual Freshman Initiation. Some of the boys made very handsome girls with make-up, girls' clothes, hose and high heels on; the girls also were dressed as boys, and of course, everyone had a bathing suit on for good measure. Receiving only what they deserve, the Freshmen were tied together with ropes and led to the ball game. They were then given a sightseeing tour of our fair city. Upon returning to the shelter house we feared they might be dirty so a dunking in the pond was the next attraction. Of course, no initiation is complete without walking thru molasses and feathers so the Freshmen were subjected to this feat. It being a chilly evening, and the Seniors ever thoughtful the "greenhorns" were allowed to unknot their clothes and put them on again after finding them smeared with limburger cheese. Still thoughtful, we gave them some very appetizing morsels to eat. After this, refreshments served. The Seniors enjoyed the food immensely as the Freshmen were not very hungry anymore. The party ended with the class of "54" being full fledged Freshmen.

SENIORS

FRESHIES

Junior-Senior Reception

On Saturday the 28th of April, 1951, the Senior Class was honored by the Junior Class at the annual Junior and Senior Reception held in the American Legion Home in Woodburn.

As the guests entered the door ready to ascend the stairs, a native girl from Hawaii greeted them with "Aloha". As they went ashore, the Hawaiian Island, under an arch of flowers between two palms, they were greeted again by another Hawaiian with a drink called "Weike Dream". After this, they were seated at five large tables on the island. The dinner consisted of Hula Moon Cocktail, Poi with Parsley, Kailua Beef, Mona Loa Salad, Kaneohe Corn, Butter and Rolls, Princess Aloha Relish Dish, Isle of Paradise, and coffee was served by Hawaiian girls. Hawaiian music during and preceeding the dinner was provided for by the "Tropical Nights", seated around a large straw hut. Off to each side of the hut was a large fence of flowers, and on each side of the fence was a large palm. From the ceiling shone blue lights through a blue sky and twinkling stars. Nancy Gatewood introduced the toastmaster for the evening, Jim Hauke, who introduced the other speakers.

Much gratitude should go to the Band and Junior mothers who cooked and served the delicious meal.

Athletics

'Captains'

BASEBALL CAPTAIN
Tom Fuelling

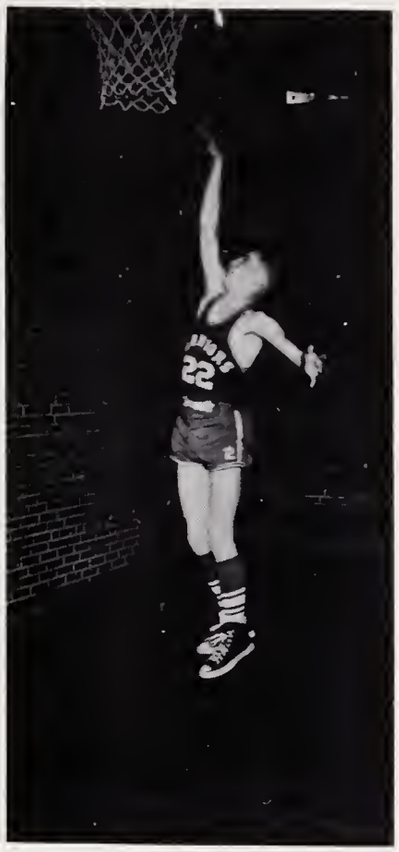

BASKETBALL CAPTAIN
Jim Amstutz

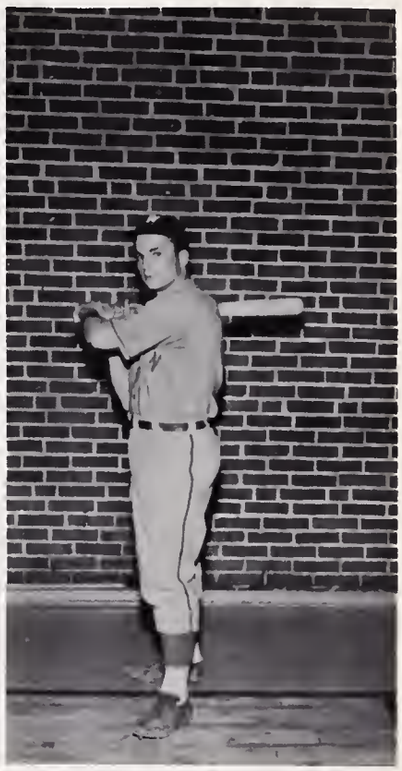

SOFTBALL CAPTAIN
John Hetrick

'Cheerleaders'

BOB WEARLEY**RUTH MEYER

Ping Pong

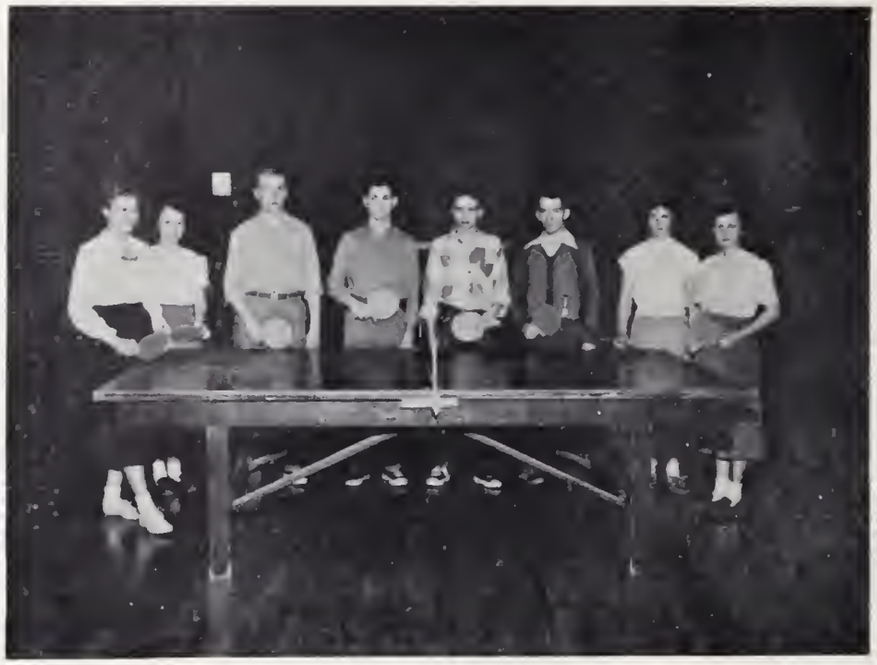

Roselyn Stucky, Carolyn Moore, Tom Fuelling, Bob Wearley, Jim Amstutz, Curtis Schmidt, Shirley Harris, Marolyn Moore.

'School Champs'

SENIOR GIRLS

Juniors	7
Freshmen	3
Seniors	14
Sophomores	13
Seniors	15
Juniors	6

SOPHOMORE BOYS

Sophomores	23
Freshmen	6
Seniors	22
Juniors	15
Sophomores	30
Seniors	24

County Softball Champs

TOP ROW: Left to right - Gordon Lowden, Curtis Schmidt, Walter Webster, John Enresman, Donald Hetrick, Bob Arnos, Jim Amstutz, Jerry Becker, Coach Norm Moser.

SECOND ROW: Left to right - Lowell Becker, Gerald Smith, Melvin Delagrange, John Hetrick, Lawrence Wells, Tom Fuelling, Jack Berryhill.

With the loss of five of last year's steady nine, the Warriors had a very successful season with a record of 13 wins and 2 losses. The Warriors topped the season by crowning themselves 1950 "County Champs." They won their first game in the tournament by defeating Huntertown in an eleven inning thriller, 7 to 4. In the semifinals, Lafayette Center fell by a 6 to 5 score. Hoagland was sent home on the short end of an 11 to 8 score in the championship battle.

Gerald "Skip" Smith, an alert Sophomore, won the batting crown with a .397 average followed by a fellow classmate, Lawrence Wells, with .376. John Hetrick and Howard Hoeppner were tied for third place with .337. John "Vinegar" Hetrick, husky Senior powerhouse, copped the home run and 3 base hit honors with a total of two each for the season. The record for the season is below.

SEASON'S RECORD

	W	O		W	O
Leo	8	1	Harlan	1	10
Huntertown	5	1	Monroeville	5	3
Huntertown	5	4	Monroeville	7	2
Harlan	1	4	Arcola	8	0
Leo	15	10	Arcola	8	4
Hoagland	15	2	*Huntertown	7	4
Huntertown	6	3	*Lafayette C.	6	5
*Hoagland	11	8			

*Tournament games

Baseball

STANDING: Curtis Schmidt, John Ehresman, Gerald Smith, Jack Berryhill, Jim Shanebrook, Tom Fuelling, Bob Arnos, Jim Amstutz, Jerry Becker, Coach Norm Moser.

SITTING: Gordon Lowden, Kenneth Becker, Melvin Delagrange, John Hetrick, Lawrence Wells, Roland Buuck, Walter Webster.

The Spring Weatherman has been the winner in most cases when the Warriors attempted to play baseball. The "moist" spring has more than played havoc with the schedule.

The Decatur "Yellow Jackets" won a 7-1 verdict in the home opener. A journey to Decatur Catholic was enjoyed by a 4-2 Warrior win. Antwerp was the next victim by 12-1.

The Warriors have a young team with only three Seniors on the squad. Pitcher, Curtis Schmidt, catcher, John Hetrick, and outfielder, Tom Fuelling are the out-going members. The rest of the team are Sophomores and Freshmen.

1951 SCHEDULE

April	26	Decatur
May	1	Decatur Catholic
May	2	Antwerp
May	7	Oakwood
May	8	Payne
May	9	Hicksville
May	10	New Haven
May	14	Decatur
May	15	Payne
May	16	Haviland

Varsity Basketball

STANDING: John Ehresman, Gerald Smith, Jerry Becker, Tom Fuelling, Larry Eby, Virgil Woebbeking, John Hetrick, Lawrence Wells, Erwin Bellis.

SITTING: Curtis Schmidt, Jim Amstutz, Dick Becker, Student Manager, Coach Norm Moser, Melvin Delagrange.

SEASON'S RECORD

	W	O		W	O
St. Joe	50	47	Hoagland	33	71
Hoagland	44	75	Huntertown	19	80
Elmhurst	25	43	Leo	48	65
New Haven	40	73	*Monroeville	43	56
Payne	62	30	Antwerp	54	62
Harlan	39	56	Monroeville	21	54
Hicksville	43	65	Arcola	49	78
Elmhurst	38	64	Leo	48	64
Monroeville	48	55	Spencerville	34	62
			*Concordia	40	66

*tournament games

According to the "won and lost column" the 1950-51 basketball team had a rather difficult season. However, this does not indicate the drive and enthusiasm our boys displayed. While only winning two out of the nineteen games played, including the county and sectional tourneys, Coach Norm Moser did everything in his power to produce a championship team.

Jim Amstutz flashy Senior, and "Skip" Smith led the scoring column with 278 and 162 points respectively. The fine playing of Larry Eby who arrived late in the season proved to be the necessary spark in many games.

With the return of six letter winners, Norm should be looking forward to a successful season next year. Bob Stafford, 6' 2" Sophomore, who didn't see action until very late in the season due to an injury, should be a great help to the Warriors next year.

Reserves

TOP ROW: Mike Moser, Student Manager, Lowell Becker, Bud Couts, Bob Stafford, Jack Berryhill, Bob Arnos, Roland Buuck.

BOTTOM ROW: Walter Webster, Paul Bellis, Melvin Delagrange, Jerry Becker, Don Becker, and Gerald Long.

While the Varsity had a below average season the Reserves did not let this discourage them. However, the Reserves did better with a record of seven wins and ten losses. With the return of Bob Arnos and Bob Stafford, the Reserves managed to win four out of the last five games played.

Mel Delagrange led the scoring for the Reserves with 83 points in 16 games. Jerry Becker followed with 61 in 17 games, and Bob Stafford had 51 in 5 games.

SEASON'S RECORD

	W	O		W	O
St. Joe	19	32	Elmhurst	24	34
Hoagland	16	33	Hoagland	8	38
Elmhurst	21	40	Huntertown	27	29
New Haven	10	29	Leo	28	26
Payne	29	17	Antwerp	31	20
Harlan	34	35	Monroeville	31	29
Hicksville	18	35	Arcola	37	34
Monroeville	30	17	Leo	30	47
			Spencerville	47	44

Volleyball

BACK ROW: Left to right - Lawrence Wells, Gerald Smith, Virgil Woebbeking, Bob Stafford, Jack Orthmann, Bud Couts, Tom Fuelling, Jack Berryhill.

FRONT ROW: Left to right - Erwin Knoblauch, Bob Wearley, Roland Buuck, Gerald Long, Larry Murphy, Jim Amstutz, Jerry Becker.

STANDING: Left to right, Marolyn Moore, Shirley Harris, Louise Reddersen, Esther Roselyn Stucky, Thelma Weber, Carolyn Gregg, Gailyn Roemke.

SEATED: Left to right - Laura Norden, Carolyn Moore, Mary Butt, Corinne Wetter, Dorothy Gerber, Lucy West, Barbara Brager, Joyce Schulenburg.

Sports

"SKUNK"

TOURNAMENT

GIRLS' NOON LEAGUE WINNER

BOYS' NOON LEAGUE WINNER

School Fun

Snapshots

ELECTION DAY

Good Old Days

Snapshots

Woodburn Days

STANDING: Laura Norden, Pat Roberts, Esther Kammeyer, Gladys Woebbeking.
SEATED: Carolyn Moore, Carol Faulkner, Queen Ruth Meyer, Kay Schulenberg, Marolyn Moore.

Advertising

COMPLIMENTS OF

GREGG & ROEMKE

INTERNATIONAL AND HUDSON

SALES AND SERVICE

PHONE 29 WOODBURN

COMPLIMENTS OF

Woodburn Lumber Co.

WEYERHAEUSER 4-SQ. LUMBER

PHONE 26

"EVERYTHING TO BUILD ANYTHING"

COMPLIMENTS OF

Irving Bros. Gravel Co.

READY MIX CEMENT

PHONE 20 WOODBURN

CONGRATULATIONS CLASS OF '51

REMEMBER:

A POUND OF PLUCK IS WORTH A TON OF LUCK

WOODBURN EQUITY EXCHANGE

PHONE 11 WOODBURN

Compliments of

BRENNEKE'S

Groceries - Shoes - Dry Goods - Gifts

Phone 18 Woodburn

Your Ford Dealer for 30 Years is Still Here

FORD

Standard Products and Kendall Oils

Wheel Balancing and Wrecker Service and Storage

Augspurger Autos

Phone 75 Woodburn, Indiana

Compliments of

Roemke Concrete Products

Dunbrik - - - Dunstone

Permalife Concrete Drain Tile

Phone 862 State Road 101 Woodburn

SAFE CONVENIENT ACCOMMODATING

Woodburn State Bank

WOODBURN, INDIANA

GOVERNED BY
A RESPONSIBLE BOARD OF DIRECTORS

WE SOLICIT AND APPRECIATE YOUR PATRONAGE

L. Smith & Son

BUICK - PONTIAC AUTOMOBILES - GMC TRUCKS

ELECTRICAL APPLIANCES - FURNITURE - HARDWARE

FARM IMPLEMENTS

ANTWERP OHIO

Congratulations Seniors

"Always Do Right - This Will Gratify Some People and Astonish the Rest"

WOODBURN OIL CO., INC.

Phone 1 Woodburn

Lots of Luck Class of 1951

E. W. BOHREN, INC.

Coal - Agricultural Lime

Phone 32 Woodburn

Compliments of

STEINER HATCHERY

Shelby Ehresman, Owner

Phone 104 Woodburn

Compliments of

A. E. WEGMANN

Farm Bureau Insurance Service

Auto - Fire - Life - Liability - Hospital - Polio

Phone 49 Woodburn

CLASS OF '51

OUR SINCERE CONGRATULATIONS

FOR A JOB WELL DONE

GOMPF'S

HARDWARE - FURNITURE - APPLIANCES

"THE HOME FOLKS"

BEST SUCCESS TO YOU — SENIORS

Standard Oil Company

HOMER L. OYER

PHONE 17 WOODBURN

Hirsch's Turkey Poults

U. S. Approved B. B. Bronze Pullorum-Passed

Day Old and Started Poults Available

HIRSCH'S TURKEY FARM & HATCHERY

Congratulations Seniors

Compliments of

RINGENBERG'S HOME STORE

Phone 23 Woodburn

Compliments of

L & L BAR

Complete Party Refreshments

Phone 20 Woodburn

STUCKY FARM EQUIPMENT

John Deere in Woodburn Case in Grabill

John Deere in Paulding

COMPLIMENTS OF

Schilb & Sons

COMPLETE HOME FURNISHINGS

G. E. APPLIANCES

FUNERAL DIRECTORS

Compliments of

HOLSUM DAIRY

Milk - Butter - Cream - Cottage Cheese

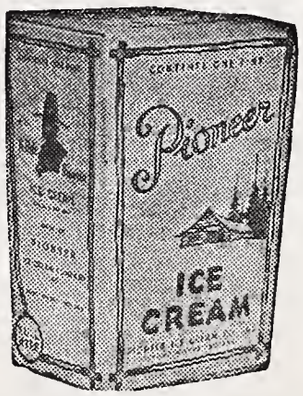

PIONEER ICE CREAM

Fort Wayne, Ind.

Compliments of

RICHARD E. GUTHIER, Photographer

716 Lincoln Hi-Way Phone New Haven 2223 New Haven

Compliments of

MERRICK EVANS CO.

Machinery - Tools

Equipment - Supplies

511 W. DeWald St. Fort Wayne

SAUDER'S

Chicks Feeds

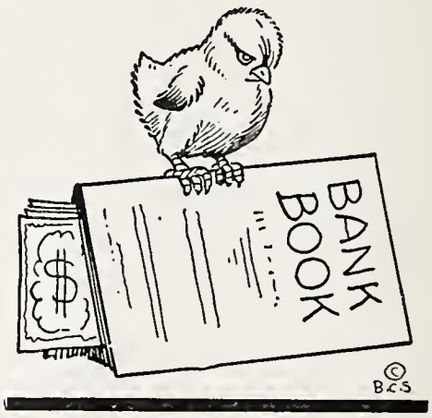

SAUDER'S FARM HATCHERY

Phone 2781 Grabill

Compliments of

NEW HAVEN LUMBER AND SUPPLY CO.

Call the Lumber Number 2345

Compliments of

FRED N. HERTEL

Watches - Clocks - Jewelry

Expert Repairing

Antwery, Ohio

Compliments of

ISALY'S CREAMERIES

Cash Buyers of Cream and Milk

Fort Wayne

Compliments of

FARM IMPLEMENT STORE

Allis-Chalmers Sales and Service
Westinghouse Appliances
Simplicity Garden Tractors

Phone 5853 New Haven

Congratulations Seniors

For a Complete Line of
ESKAY DAIRY PRODUCTS . .

See

VIRGIL HOEPPNER

Phone 126R Woodburn

Compliments of

EHRHART'S STUDIO

Antwery, Ohio

WESTHAVEN FLORAL SHOP AND GREENHOUSE

Corsages Plants

Floral Designs

Free Delivery

Lincoln Highway New Haven
We Pay Toll Phone 7763

Drink

Coca-Cola

In Bottles

FORT WAYNE COCA-COLA BOTTLING WORKS, INC.

1631 E. Pontiac St. Fort Wayne, Ind.

Market Your Milk Through

WAYNE CO-OPERATIVE MILK PRODUCERS, INC.

Phone A-3417 Fort Wayne

STUCKY BROTHERS

Farm Machinery

Hardware Home Appliances

New Haven

BLACKWELL'S DEPARTMENT STORE

Children's Clothing - Shoes - Ladies' Wear - Men's Wear - Furniture - Rugs Carpets

New Haven

PARENT CHEVROLET SALES

Phone 2933 New Haven, Ind.

"Quality Workmanship Guaranteed"

"The Best Deal in Town"

Compliments of

NEW HAVEN BAKERY

Phone 5533 New Haven

PENSINGER JEWELRY STORE

Watch Repair

New Haven

DELUXE CLEANERS

Good Cleaning

Gives Smart Appearance

Phone 7203 New Haven

GUILLAUME'S STORE

Fresh Meat and Groceries

Phone 7293 New Haven

Best Wishes

OETTING FUNERAL HOME

Congratulations Class of 1951

EMENHISER'S SINCLAIR SERVICE

Five Points
Groceries - Gas - Oil
Tires and Accessories

Phone 1292 Woodburn

Compliments of

DISHER'S BARBER SHOP

Phone 113 Woodburn

Good Luck Seniors

See Us For

Groceries - Hardware - Appliances

RICH and REDIGER

West Main Street Woodburn

Compliments of

EHRESMAN'S FOOD LOCKERS

and

EHRESMAN'S GLASS SERVICE

Phone 103 Woodburn

Compliments of

E. F. KELLER

Grain and Coal

Phone 112 Woodburn

Compliments of

DORWIN YERKS & SONS

Growers and Distributors of

Certified Seed

Phone Harlan 2192 - 2193 Harlan

"Turkeys for All Occasions"

BOHREN TURKEY FARM

Phone 1563 Woodburn

Dekalb Hybrid Seed Corn

Dekalb Hybrid Chix

See

EDWIN H. LAMPE

Phone A-16647 Grabill

Compliments of

LOOKING GLASS BEAUTY SHOP

Phone 135 Woodburn

Compliments of

FRED W. MEYER, Contractor

Phone 45 Woodburn

Compliments of

EARL'S TAVERN

Food and Refreshments

Phone 46 Woodburn

FUELLING DRUG STORE

Phone 15 Woodburn

Compliments of

PORTMAN MACHINE & REPAIR SHOP

Phone 57 Woodburn

Compliments of

RACK'S TAVERN

Phone 65 Woodburn

Compliments of

THE RITZ GRILL

"We Feature Home-Cooked Food"

Phone 99 Woodburn

"ARROW BOOSTERS"

M. T. LIPSETT, Insurance - Woodburn

MAC'S SHOE SHOP - New Haven

Autographs

Autographs

WALSWORTH
Lithographed & Bound by
WALSWORTH BROTHERS
Marceline, Mo., U. S. A.